

**MAHARASHTRA UNIVERSITY OF HEALTH SCIENCES, NASHIK**  
**INFRASTRUCTURE DETAILS OF COLLEGE AND HOSPITAL**

Sr. No.	Particulars to be verified	Details on College Website	Adequate/ Inadequate
<b>College</b>			
1	<b>Land details</b> (as per M.S.R.): Total land (Not less than 2 acres), (Owned or leased land), unitary or not, NA of all land, 7/12 extracts of all land, Constructed Area Details 1,000,00.0 Sq.ft./Sq.mtr. ( <b>Applicable only to Private Colleges</b> ). (Verify land documents & Government permissions documents are uploaded on College Website.) (No Land/ Construction documents shall be submitted to the University. Only deficit information to be pointed out to the University).	Yes/No	Adequate
2	Dean office, Professor's Office, Associate Professor's Office, Assistant Professor's Office, Administrative Block as per M.S.R..		
3	<b>All DEPARTMENTS</b> (as per M.S.R.): Human Anatomy, Human Physiology, Electrotherapy & Electrodiagnosis, Kinesiotherapy & Physical Diagnosis, Musculoskeletal Physiotherapy, Neuro Physiotherapy, Cardiovascular & Respiratory Physiotherapy, Community Physiotherapy	Yes/No	Adequate
4	<b>College Library</b> (as per M.S.R.): Area (1200 Sq.Ft.), Reading Rooms for Students, Staff Reading Room, Room for Books & Journals, Rooms for Librarian and Other Staff; Journal Room, Number of Computers with internet facility with minimum 15 nodes, Photocopier Machine, Total No. of books, Number of Journals: (Titles only), (Multiple volumes / issues of one title should be counted as ONE).	Yes/No	Adequate
	<b>No. of books added in last year:</b> <b>No. of Journals titles added in last year :</b> [Bills shall be verified by the Committee.]	Yes/No	Adequate
	<b>Digital Library / e – Library availability</b>	Yes/No	Adequate
5	<b>Details of all Lecture Theatres with Seating Capacity</b> (as per M.S.R.) along with AV Aids including overhead projector, LCD Projector and a microphone / multi Podium system. There shall be provision for E-class. Lecture halls must have facilities for conversion into E-class/Virtual class for teaching.	Yes/No	Adequate
6	<b>Conference Room for Faculty:</b> (as per M.S.R.)	Yes/No	Adequate
7	<b>Mini Auditorium: (15 Sq.Ft./Student)</b> (as per M.S.R.)	Yes/No	Adequate
8	<b>Class Rooms: (15 Sq.Ft./Student)</b> (as per M.S.R.)	Yes/No	Adequate
9	<b>Core Laboratories: (50 Sq.Ft./Student)</b> (as per M.S.R.) <b>Exercise Physiology &amp; Fitness :</b> Computerized Treadmill, Bicycle ergometer with speedometer, Skin fold caliper, Body composition analyzer, Weighing scale with height measurement, Spirometer, Peak flow meter, Energy Consumption analyzer, Pulse Oxymeter, ECG, Flutter, Inspiratory Muscle Trainer, Oxygen Cylinder, Nebulizer (ultrasonic), Nebulizer (Jet), Portable Suction Machine, B.P. Apparatus & Stethoscope, Shuttle Walk Test Software (Desirable).	Yes/No	Adequate
10	<b>Physiotherapy Museum:</b> (as per M.S.R.) (Desirable)	Yes/No	NA
11	<b>Yoga / Clinical Skill Laboratory: (60 Sq.Ft./Student)</b> (as per M.S.R.) Yoga Mats / Pediatric Mats / Mats for Training Neurotherapeutic Skills, Adjustable Manual, Therapy Plinth, Therabands & Theratubes, Swiss balls, Stability Trainers, Sensory Assessment Kit, Balance Assessment & Training Equipment, Stools, Benches, Wheel Chairs, Stairs, Ramps For Training Transfers.	Yes/No	Adequate
12	<b>University Examination Infrastructure:</b> Strong Room for examination a) (Area- 1200 sq.ft, b) Shelf, c) Steel cupboard – 1, d) CCTV, Photocopier Machine, Examination hall with benches, Parking Facility for University vehicle, Guest house facility	Yes/No	Adequate



13	<b>Residential quarter facility for staff:</b> Teaching, Non-teaching, Paramedical & Nursing staff	Yes/No/NA	NA
14	<b>Other facilities:</b> Hospital Waste Management Unit, Research Cell, Intercom Network, Playground, P.T Teacher or Instructor, Common Rooms for Boys, Common Room for Girls, Cafeteria, Facility for indoor games, Gymnasium / Gymkhana Facility,.	Yes/No	Adequate
15	<b>Hostel Facility:</b> Boys (UG), Girls (UG), Interns, Canteen Facility, Warden/ Rector, Hygiene, etc. [Note: Verify Canteen Facility is monitored as per MUHS Circular No.18/2019 dated 19/03/2019.]	Yes/No	Adequate
<ul style="list-style-type: none"> <li>As per Central Council Norms/ University Norms, above Infrastructure must be available at College and all information with photographs must be uploaded on College Website.</li> <li>If Infrastructure is available, then mark "Adequate" &amp; do not attach any documents.</li> <li>In case of "Inadequate", it must be marked as "Inadequate" with documentary evidence.</li> </ul>			

HOSPITAL			
16	<b>Hospital Details</b>	<b>Details on College Website</b>	<b>Adequate/ Inadequate</b>
	<b>Name of the Hospital :</b> 1) Indutai Gaikwad Patil Multispecialty Hospital, Dhuti, Nagpur 2) Swami Vivekanand Medical Mission Parsodi 3) Suretech Hospital and Research Centre, Jamtha, Nagpur 4) Maya Hospital, Buttibori, Nagpur 5) Ganga Care Hospital, Nagpur 6) RNH Hospital, Dhantoli 7) National Cancer Institute, Jamtha, Nagpur <b>Bed Strength : 555</b> Number of beds registered as per BNH act:	Yes	Adequate (Attached on Separate Page)
17	<b>Clinical Facilities : Parent / Attached Hospital (Govt./Civil/Private) Must be within 10km. radius of the College</b>		
a.	<b>Total built up area of Hospital (in Sq.Ft.) : 75,000 sq.ft.</b>	Yes	
b.	<b>Whether Hospital is registered under any act under Local Authority such as Corporation, Municipality, Gram Panchayat etc.:</b> (Please attach copy of registration certificate)	Yes	
c.	<b>Whether Casualty is available and functional :</b>	Yes	
18	<b>Required Beds (UG &amp; PG) Indoor and Outdoor Facility (as per M.S.R.)</b>		500
19	<b>Ambulances : Owned, Hired</b>		Owned & Hired
	<b>Any other</b>		
<ul style="list-style-type: none"> <li>As per Central Council Norms/ University Norms, above Infrastructure must be available at College and all information with photographs must be uploaded on College Website.</li> <li>If Infrastructure is available, then mark "Adequate" &amp; do not attach any documents.</li> <li>In case of "Inadequate", it must be marked as "Inadequate" with documentary evidence.</li> </ul>			



Dean/ Principal Stamp & Signature  
**Principal**  
 INDUTAI GAIKWAD-PATIL COLLEGE OF PHYSIOTHERAPY





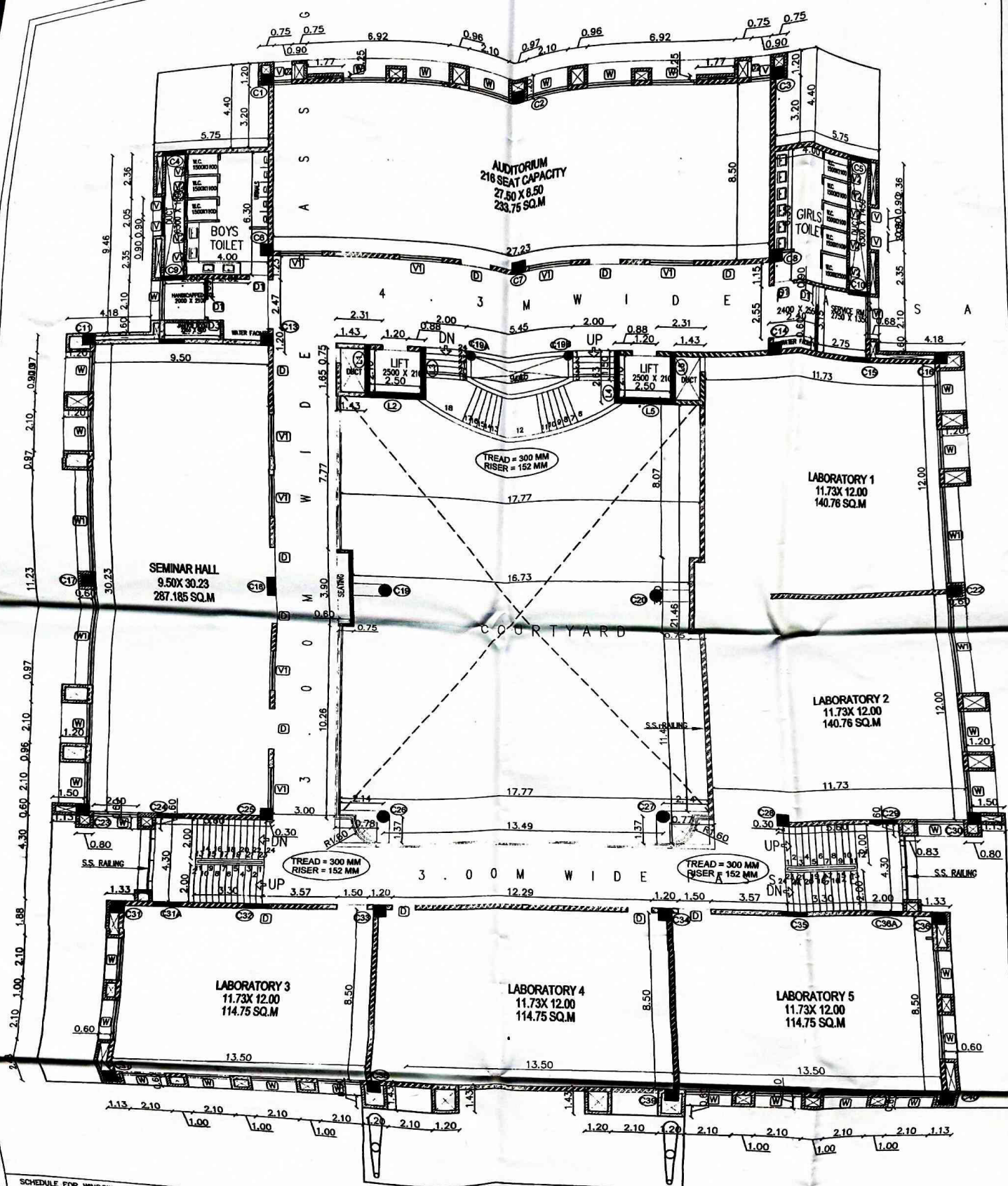

SCHEDULE FOR WINDOW			
NO.	WINDOW	SIZE	SILL HT. DESCRIPTION
W1	2100 X 2050	1000	
W2	5000 X 2050	1000	
W3	900 X 2050	1000	

SCHEDULE FOR VENTILATOR			
NO.	VENT.	SIZE	SILL HT. DESCRIPTION
V1	900 X 900	1000	
V2	2100 X 900	2450	
V3	800 X 900	1950	
V4	1800 X 900	2400	

SCHEDULE FOR DOOR			
NO.	DOOR	SIZE	DESCRIPTION
D1	1500 X 2200		
D2	900 X 2200		
D3	750 X 2200		
D4	800 X 2200		
D5	1800 X 2200		

- NOTE:-
- THIS DRAWING MUST BE READ IN CONJUNCTION OF STRUCTURAL ENGINEERS DRAWING.
  - ANY DISCREPANCY IN THE DRAWING SHALL BE IMMEDIATELY BROUGHT TO THE NOTICE OF ARCHITECT.
  - DON'T SCALE THE DRAWING.
  - ALL DIMENSIONS ARE IN METER UNLESS OTHERWISE SPECIFIED.
  - ALL BRICK WALL (EXTERNAL & INTERNAL) SHALL ABIDE WITH SPECIFICATION MENTIONED IN THE PLAN.

PROJECT :

**LOKDHNAN PRASARAK SANSTHA**

**NIHARIKA COLLEGE OF PHYSIOTHERAPY**

SURVEY NO. 20 NEAR JAMTHA INTERNATIONAL STADIUM, DHUTI, DONGARGAON, WARDHA ROAD, NAGPUR - 441100

**ARCHITECT**  
**PARITOSH RAUT**  
 CA/2010/49882  
**DR. PARITOSH RAUT**  
 ARCHITECT

ARCHITECTS, INTERIOR DESIGNERS & URBAN DESIGNERS  
 CH. 2010/49882, APT. 2011  
 ADD. GAYTRI NAGAR, IT PARK ROAD, NAGPUR-44

LEGEND :

1) PLOT BOUNDARY SHOWN IN \_\_\_\_\_

2) EXISTING CONST. SHOWN IN \_\_\_\_\_

3) PROPOSED CONST. SHOWN IN \_\_\_\_\_

OFFICE OF ORIGIN: \_\_\_\_\_ DRG. PATH: \_\_\_\_\_

DATE: \_\_\_\_\_ REVISED DWG. NO: \_\_\_\_\_

SHEET TITLE: \_\_\_\_\_

**SECOND FLOOR PLAN**

**3**



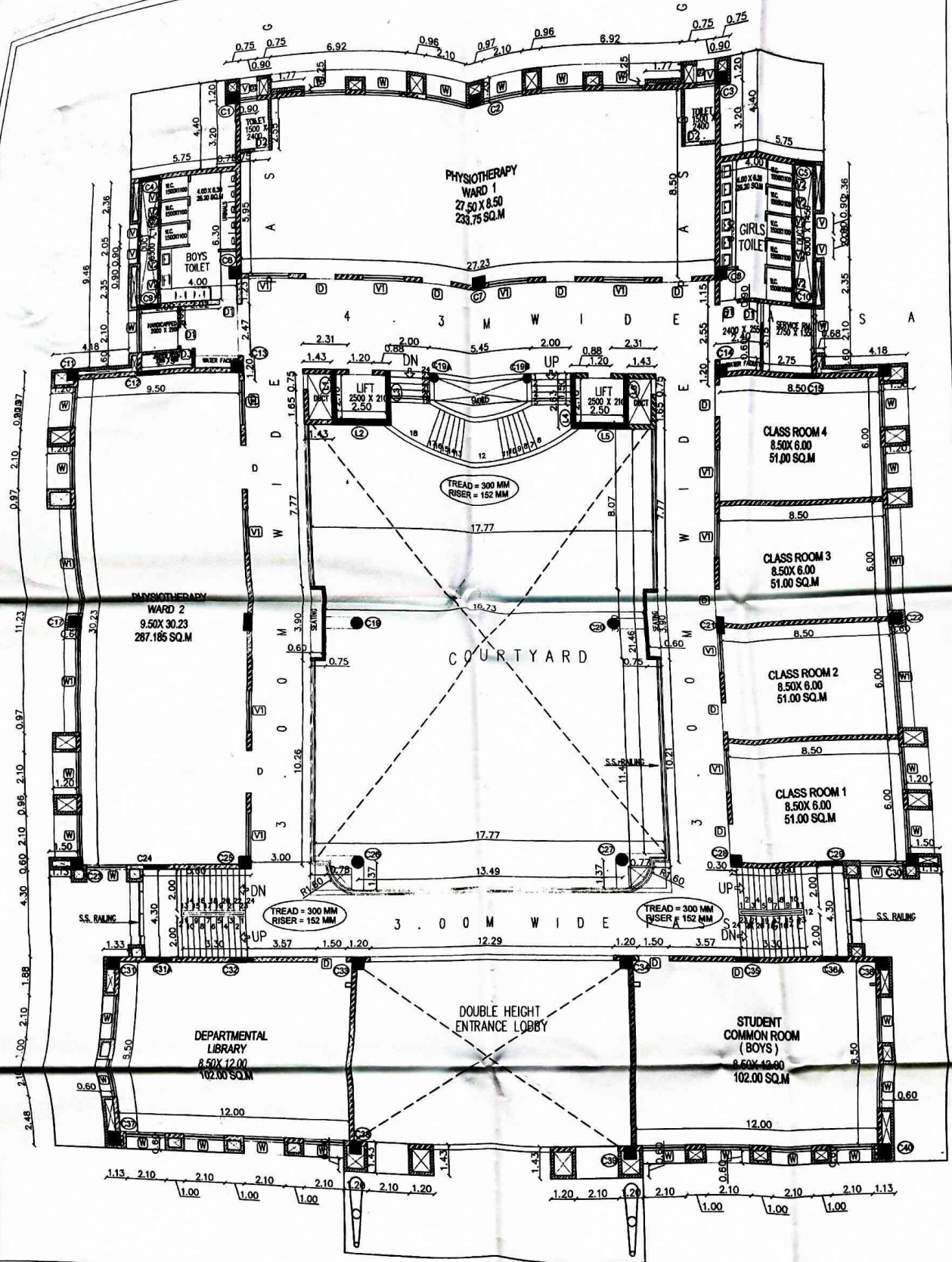

SCHEDULE FOR WINDOW			
NO.	WINDOW	SIZE	SILL HT. DESCRIPTION
W1	2100 X 2050	1000	
W2	900 X 2050	1000	
SCHEDULE FOR VENTILATOR			
NO.	VENT.	SIZE	SILL HT. DESCRIPTION
V1	2100 X 600	1000	
V2	600 X 600	1000	
V3	1800 X 600	2400	
SCHEDULE FOR DOOR			
NO.	DOOR	SIZE	DESCRIPTION
D1	1500 X 2200		
D2	900 X 2200		
D3	750 X 2200		
D4	600 X 2200		

- NOTE:-
- THIS DRAWING MUST BE READ IN CONJUNCTION OF STRUCTURAL ENGINEERS DRAWING.
  - ANY DISCREPANCY IN THE DRAWING SHALL BE IMMEDIATELY BROUGHT TO THE NOTICE OF ARCHITECT.
  - DON'T SCALE THE DRAWING.
  - ALL DIMENSIONS ARE IN METER UNLESS OTHERWISE SPECIFIED.
  - ALL BRICK WALL (EXTERNAL & INTERNAL) SHALL ABIDE WITH SPECIFICATION MENTIONED IN THE PLAN.

PROJECT :

**LOKDHYAN PRASARAK SANSTHA**

**NIHARIKA COLLEGE OF PHYSIOTHERAPY**

SURVEY NO. 26 NEAR JAMNATHA INTERNATIONAL STADIUM DHULI, DONGARGACHA, WARANGAL ROAD, NAGPUR - 441100

**ARCHITECT**  
**PARITOSH RAITT**  
 CARRIERS:  
**PARITOSH RAITT**

ARCHITECTS, INTERIOR DESIGNERS & URBAN DESIGNERS  
 101/201/102 N.H. 11, 244  
 A.D. GATEWAY, NAGPUR, INDIA

LEGEND :

- 1) PLOT BOUNDARY SHOWN IN
- 2) EXISTING CONST. SHOWN IN
- 3) PROPOSED CONST. SHOWN IN

OFFICE OF ORIGIN: DRG. PATH:

DATE: REVISED DWG.NO: 00







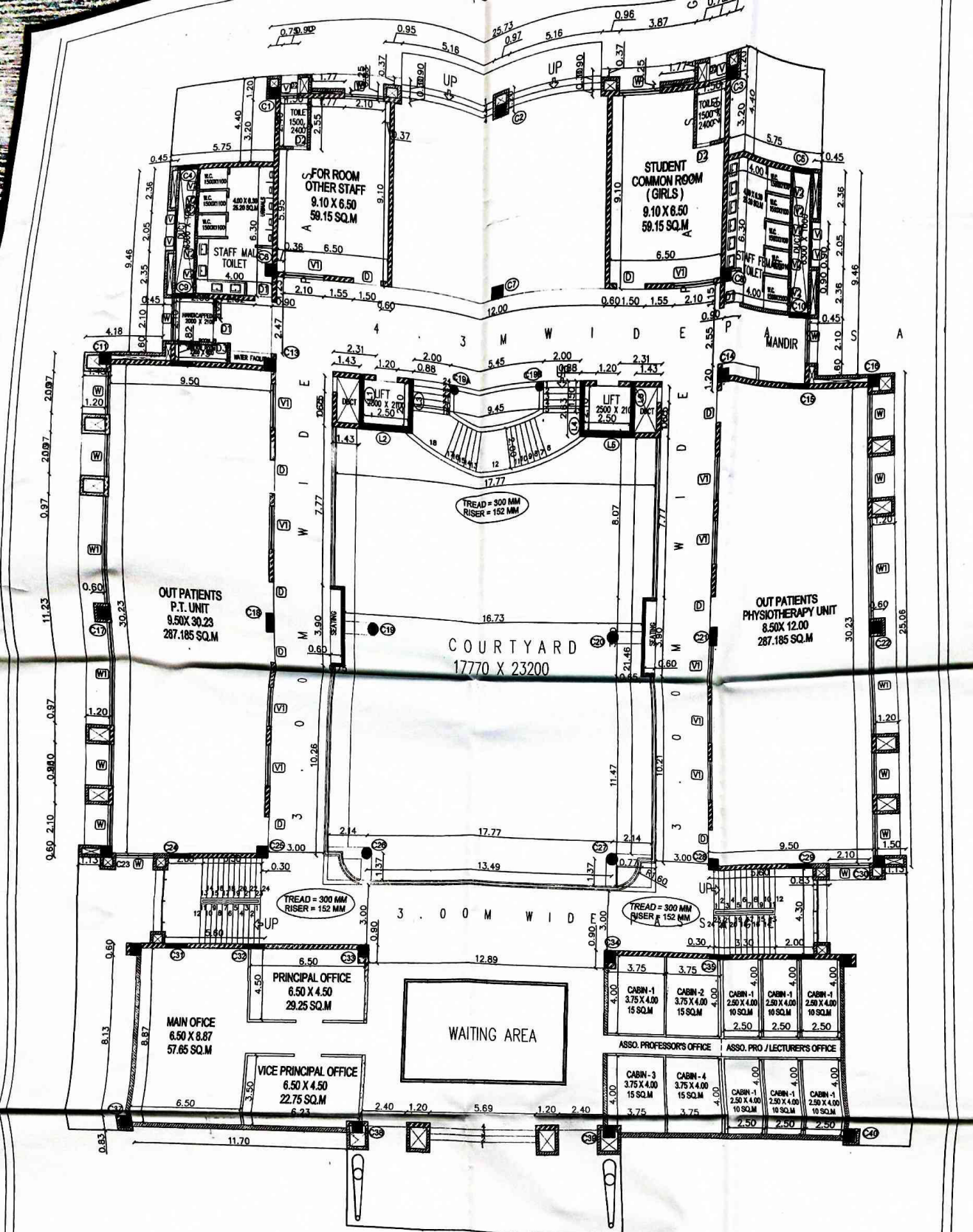

SHEET TITLE:

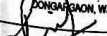
**FIRST FLOOR PLAN**

**2**





SCHEDULE FOR WINDOW				NOTE:-  1. THIS DRAWING MUST BE READ IN CONJUNCTION OF STRUCTURAL ENGINEERS DRAWING. 2. ANY DISCREPANCY IN THE DRAWING SHALL BE IMMEDIATELY BROUGHT TO THE NOTICE OF ARCHITECT. 3. DON'T SCALE THE DRAWING. 4. ALL DIMENSIONS ARE IN METER UNLESS OTHERWISE SPECIFIED. 5. ALL BRICK WALL (EXTERNAL & INTERNAL) SHALL ABIDE WITH SPECIFICATION MENTIONED IN THE PLAN.	PROJECT :  LOKDHNAYAN PRASARAK SANSTHA  NIHARIKA COLLEGE OF PHYSIOTHERAPY  SURVEY NO. 20 NEAR JAMTHA INTERNATIONAL STADIUM, DHUTI, PONGA ROAD, WARDHA ROAD, NAGPUR - 441100   ARCHITECT PARITOSH RAUT CA2010/PRITOSH RAUT NLT-2011 ARCHITECTS, INTERIOR DESIGNERS & URBAN DESIGNERS ADD. DAYTR NAGAR, IT PARK ROAD, NAGPUR-46	LEGEND :  1) PLOT BOUNDARY SHOWN IN  2) EXISTING CONST. SHOWN IN  3) PROPOSED CONST. SHOWN IN   OFFICE OF ORIGIN:  DRG. PATH:   DATE:  REVISED DWG.NO  00  SHEET TITLE :   GROUND FLOOR PLAN
NO	WINDOW	SIZE	SILL HT. DESCRIPTION			
	W	2100 X 2050	1000			
	W1	5000 X 2050	1000			
	W2	800 X 2050	1000			
SCHEDULE FOR VENTILATOR						
NO	VENT.	SIZE	SILL HT. DESCRIPTION			
	V	900 X 900	1000			
	V1	2100 X 900	2400			
	V2	1800 X 900	1950			
	V3	1800 X 600	2400			
SCHEDULE FOR DOOR						
NO	DOOR	SIZE	DESCRIPTION			
	D	1500 X 2200				
	D1	900 X 2200				
	D2	750 X 2200				
	D3	600 X 2200				
	D4	1800 X 2200				

# SITE PLAN

1	Total Plot Area	1,000.00.0 sq.m. (24.71 acre)		
2	Total Area on Lease For Lokdnyan Prasarak (Mandi)	12340.6 sq.m. (2.8 acre)		
Overall Built Up Area Statement				
BLOCK	BLOCK NAME	FLOOR NAME	AREA TOTAL	UNIT
1	BLOCK A (PHYSIO THERAPY COLLEGE)	GROUND FLOOR	1193.97	4600.11
		1st & 2nd FLOOR	3266.74	
		Gr. Fl, 1st & 2nd FLOOR	2525.14	SC/M
2	GIRLS & BOYS HOSTEL	Gr. Fl, 1st & 2nd FLOOR	2525.14	SC/M
3	KITCHEN AND DINING	GROUND FLOOR	906.1126	SC/M
TOTAL BUILT UP AREA			9785.90	SC/M

SHEET NO- 1

**LOKDHYAN PRASARAK SANSTHA**

**NIHARIKA COLLEGE OF PHYSIOTHERAPY**

SURVEY NO. 38 NEAR JANTA INTERNATIONAL STADIUM DHARTI, DONGARGACHA WARDHA ROAD, NAGPUR - 441100

LEGEND :

1) PLOT BOUNDARY SHOWN IN

2) EXISTING CONST. SHOWN IN

3) PROPOSED CONST. SHOWN IN

SIGNATURE

ARCHITECT/LICENSED ENGINEER.

**ARCHITECT**

**PARITOSH RAUT**

CA/2010/49882

**ARCHITECT**

**PARITOSH RAUT**

ARCHITECTS, INTERIOR DESIGNERS & DESIGNERS

CA/2010/49882 NIT - 2016

ADD. GAYTRI NAGAR, IT PARK ROAD, NAGPUR-42

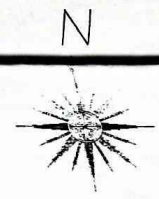

TITLE : SITE PLAN

OFFICE OF ORIGIN : DRG PATH

DATE : REVISED ON 2 NO

SHEET TITLE

SITE PLAN